My Spanish Home from Home
info@myspanishhomefromhome.com · +447799344025

Ref HH-21364

4 bed villa in Benidorm

Benidorm, Alicante

€2,000,000









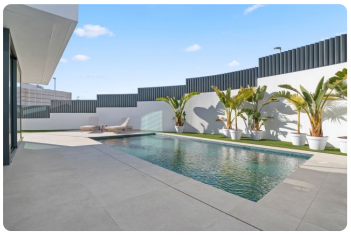

Bedrooms	Bathrooms	Built	Plot	Type
4	4	318 m²	569 m²	New build

About this home

Located in the vibrant city of Benidorm, these exclusive villas offer an unparalleled living experience. With only two properties available, each villa is designed to provide maximum comfort and luxury. The proximity to the sea, just one kilometer away, allows for enjoyment of the sea breeze and spectacular views. These villas are ideal for those seeking a home in a prime setting, combining modernity and elegance in every detail.OUTDOOR AREASThe exterior design of the villas in Benidorm is impressive, with features that guarantee an exceptional outdoor living experience. Each villa has a private garden, perfect for enjoying the Mediterranean climate. The terrace is an ideal space for relaxing or entertaining guests, while the pergola provides shade and style. Additionally, each property includes a private pool, offering a personal oasis for cooling off and enjoying the sun. The private garage ensures convenience and security for vehicles.INDOOR AREASThe interior of these villas is designed to offer maximum comfort and functionality. With four bedrooms and four bathrooms, each space is crafted to meet the needs of a modern family. Porcelain tile floors add a touch of elegance and are easy to maintain. The villas are equipped with air conditioning and underfloor

heating, ensuring a pleasant temperature year-round. Home automation and high-end appliances make daily life easier, while built-in wardrobes provide efficient storage. The video intercom adds an additional level of security and convenience.BENIDORMBenidorm on the Costa Blanca is a famous seaside resort with golden sandy beaches, a vibrant nightlife and breathtaking green nature that invites you to hikes and outdoor adventures. Its seafront skyscrapers form an internationally recognized skyline. Tourism in Benidorm is based on its beaches, such as Levante and Poniente, and a wide range of entertainment, ranging from theme parks to a lively nightlife with bars and nightclubs. The lifestyle in Benidorm is diverse and dynamic. Thanks to the diverse population, there is a mix of cultures and activities all year round. Local cuisine of seafood and rice dishes is enjoyed in seaside restaurants and beach bars. It is a destination that constantly offers entertainment and fun, attracting tourists looking for the perfect mix of urban diversity, sandy white beaches and picturesque, green surroundings.

Features

- Private garage: 1
- Air conditioner
- School
- Golf
- Built-in cabinets
- Near sea
- Private parking: 2
- Pergola
- Hospital
- Kitchen: furnished+appliances
- Green areas
- Mountain views

Interested? We'd love to hear from you.

Quote ref **HH-21364**.

Email: info@myspanishhomefromhome.com
Phone: +447799344025
WhatsApp: +447799344025

See all 50 photos online: scan the code.