My Spanish Home from Home
info@myspanishhomefromhome.com · +447799344025

Ref HH-15624

2 bed apartment in Torrevieja

Torrevieja, Alicante

€349,000



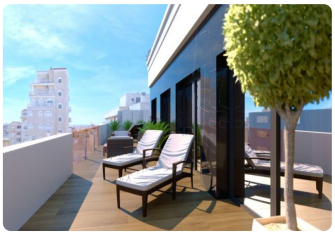







Bedrooms	Bathrooms	Built	Pool	Type
2	2	154 m²	Yes	New build

About this home

Located in the charming town of Torrevieja, this residential complex offers a variety of housing options that cater to different needs and lifestyles. With a total of five properties available, future residents can choose from apartments, ground floors, and penthouses. The location is ideal for those looking to enjoy proximity to the sea, as it is just 1 km away. Additionally, golf enthusiasts will appreciate the nearby course just 500 meters away. The nearest airport is 44 km away, facilitating access for visitors and residents who travel frequently.OUTDOOR AREASThe outdoor spaces of this residential are designed to offer a relaxed and comfortable lifestyle. Residents can enjoy spacious terraces, perfect for relaxing outdoors and enjoying the Mediterranean climate. Ground floor properties offer direct access to the communal gardens, providing a green and tranquil environment. Additionally, penthouses feature private solariums, ideal for sunbathing with complete privacy. The community also has a communal garage, with the option to acquire an additional parking space if desired.INDOOR AREASThe homes are equipped with modern features that ensure comfort and functionality. All properties include a video intercom and electric shutters, providing security and

convenience. The pre-installation of air conditioning ensures a pleasant environment year-round. Built-in wardrobes offer efficient storage, while included appliances make daily life easier. The layout of the homes varies, with options from 1 to 3 bedrooms and 1 to 3 bathrooms, catering to different family needs. Private terraces provide additional space to enjoy the outdoors from the comfort of home.COMMON AREASThe residential features a range of common areas that enhance the living experience of its residents. The communal gardens offer a green space for relaxation and socializing. The communal pool is perfect for cooling off on hot days, while the jacuzzi provides a place to relax and unwind. Residents can also stay active in the communal gym, equipped with everything needed for a complete workout. Additionally, the communal solarium is an ideal space to enjoy the sun and panoramic views.TORREVIEJATorrevieja, on the Costa Blanca, is a popular tourist destination known for its wide beaches, Mediterranean climate and vibrant atmosphere. It attracts tourists for its beautiful fine sandy beaches, such as Playa del Cura or Playa de la Mata, ideal for swimming and water sports. Tourism in Torrevieja focuses on its beaches, its lively promenade and its nightlife. It also stands out for its salt lagoon, the Salinas de Torrevieja, known for its therapeutic properties and for being a unique environment. The lifestyle in Torrevieja is dynamic and sea-oriented. Residents and visitors enjoy an active coastal life, taking part in water activities, local festivals and a lively nightlife. Torrevieja offers a vibrant coastal atmosphere for those looking to enjoy the sea, beaches and lively life on the Costa Blanca, fusing beach tourism with a wide range of leisure and entertainment.

Features

- Community Pool
- Solarium
- Elevator
- Hospital
- Kitchen: furnished+appliances
- Green areas
- Community garden
- Community garage
- School
- Golf
- Built-in cabinets
- Near sea

Interested? We'd love to hear from you.

Quote ref **HH-15624**.

Email: info@myspanishhomefromhome.com
Phone: +447799344025
WhatsApp: +447799344025

See all 28 photos online: scan the code.