My Spanish Home from Home
info@myspanishhomefromhome.com · +447799344025

Ref HH-29697

5 bed townhouse in Los Montesinos

Los Montesinos, Alicante

€780,000





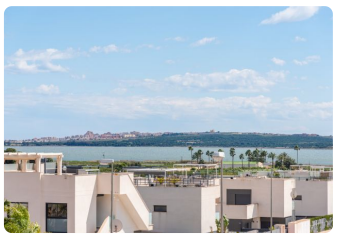

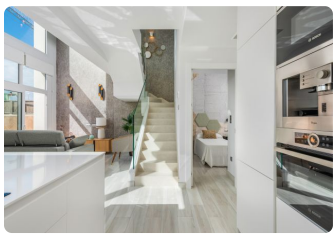



Bedrooms	Bathrooms	Built	Plot	Type
5	4	116 m²	470 m²	New build

About this home

Located in the charming town of Los Montesinos, this exclusive residential complex offers 11 independent homes designed for those seeking a comfortable and modern lifestyle. The properties are available in configurations of 3 to 5 bedrooms and 3 to 4 bathrooms, adapting to the needs of each family. Each home has been carefully planned to maximize comfort and functionality, integrating features that ensure a superior living experience.OUTDOOR AREASThe exterior design of these independent homes in Los Montesinos stands out for its elegance and functionality. Each property features a private pool, ideal for enjoying the Mediterranean climate. Additionally, the homes include a pergola providing a shaded space perfect for outdoor relaxation. The spacious terraces offer an ideal place to enjoy the views and natural surroundings, while the solarium is an additional space for leisure and relaxation.INDOOR AREASThe interior of these independent homes is designed to offer maximum comfort. The properties come fully furnished, making moving in easy and allowing immediate enjoyment of the new home. They are equipped with modern appliances and air conditioning, ensuring a pleasant environment year-round. Built-in wardrobes provide efficient storage, while electric blinds

Details from the developer or agent: please check them with us.

add a touch of modernity and convenience.COMMON AREASThe residential complex features spacious garden areas providing a green and tranquil environment for all residents. Additionally, there is a playground, ideal for young children to enjoy outdoor play in a safe environment. The community parking ensures that all residents have a convenient and accessible place for their vehicles.LOS MONTESINOSLos Montesinos, in the province of Alicante, is a charming village surrounded by farmland and a tranquil atmosphere. Although it is not a mass tourist destination, its appeal lies in its rural atmosphere and its proximity to popular tourist sites. Tourism in Los Montesinos focuses on its rural atmosphere and natural surroundings, ideal for walks and outdoor activities. In addition, its proximity to golf courses and the beaches of the Costa Blanca adds value to the region. The lifestyle in Los Montesinos is peaceful and rooted in rural life. Residents enjoy the tranquillity and closeness of the community, valuing tradition and simplicity. The local gastronomy is based on typical dishes of the region, with Mediterranean influences. Los Montesinos offers a serene and rural atmosphere for those seeking a quiet life in a natural environment.

Features

- Community garden
- Parking
- Private parking: 1
- Furnished
- School
- Golf
- Solarium
- Private garage: 1
- Air conditioner
- Pergola
- Hospital
- Kitchen: furnished+appliances

Interested? We'd love to hear from you.

Quote ref **HH-29697**.

Email: info@myspanishhomefromhome.com
Phone: +447799344025
WhatsApp: +447799344025

See all 7 photos online: scan the code.