MY SPANISH
HOME FROM HOME

€479,900 / sale

Reference: HH-85305

3 bedroom Apartment in Torre de la Horadada

Location: Torre de la Horadada, Alicante






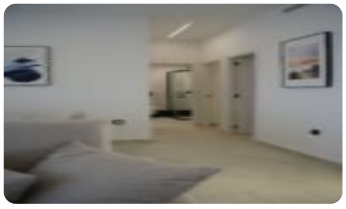





Property Description

Located in the charming Torre de la Horadada, this exclusive residential complex offers a selection of 31 properties designed to enjoy the Mediterranean environment. With options including apartments, ground floors, and penthouses, each home is conceived to maximize comfort and functionality, emerging as a promising tourist development and an excellent investment opportunity. The proximity to the sea, just 250 meters away, allows for sea views from many properties, creating an atmosphere of tranquility and natural beauty. Additionally, the proximity to the airport, 46 kilometers away, facilitates access to international connections, making this place an ideal option for both permanent residence and vacation getaways.OUTDOOR AREASThe properties feature outdoor characteristics that enhance the outdoor lifestyle. Each home has a terrace, ideal for enjoying the Mediterranean climate and sea views. The ground floors offer private gardens, while the penthouses include solariums, providing additional spaces for leisure and relaxation. The inclusion of pergolas and jacuzzis in some units adds a touch of luxury and comfort. Additionally, the design includes private garages, ensuring convenience and security for residents.INDOOR AREASThe interior of the homes is designed with a focus on quality and comfort. The apartments, ground floors, and penthouses are available in 2 and 3-bedroom configurations, all with 2 bathrooms. Finishes include porcelain tile floors, electric shutters, and built-in wardrobes, ensuring a modern and functional environment. The homes are fully furnished and equipped with high-end appliances. The air conditioning system and underfloor heating ensure a pleasant environment throughout the year. Additionally, some units feature pre-installation for air conditioning, offering flexibility to customize the indoor climate according to personal preferences.COMMON AREASThe residential complex offers a variety of common areas designed for the enjoyment of the whole family. Residents can access spacious garden areas, perfect for relaxing walks or outdoor activities. The community pool is ideal for cooling off during warm summer days, while the community jacuzzi offers a space for relaxation and socializing. For the more active, the community gym is equipped with everything needed to maintain a healthy lifestyle. Children also have their own space in the playground, ensuring fun and entertainment for the little ones.

Key Features

Property Type:	Apartment
Bedrooms:	3

Additional Information

Swimming Pool:	Yes
New Build:	Yes

Property Features

- Furnished
- Community Pool
- School
- Golf
- Green areas
- Private garage: 1
- Floor heating
- Sea views
- Playground
- community garden
- Pergola
- Hospital
- Built-in cabinets
- Near sea
- Private parking: 1
- Air conditioner
- Community gym

Location

