My Spanish Home from Home
info@myspanishhomefromhome.com · +447799344025

Ref HH-31893

3 bed villa in Dehesa de Campoamor

Dehesa de Campoamor, Alicante

€995,000









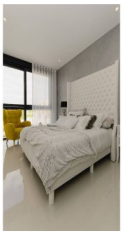

Bedrooms	Bathrooms	Built	Type
3	3	239 m²	New build

About this home

Located in the charming town of Orihuela, this exclusive collection of 19 properties offers an unparalleled living experience. The housing options include Detached Villas, each designed to meet the needs of the most discerning buyers. The proximity to the sea, just 250 meters away, guarantees a privileged lifestyle, where the sea breeze and horizon views become part of everyday life. These properties are equipped with modern amenities that ensure comfort and functionality, making each home a perfect retreat to enjoy the tranquility and beauty of the coast.OUTDOOR AREASThe exteriors of these properties in Orihuela are designed to maximize enjoyment of the Mediterranean climate. Each home features a private garden, ideal for creating a personal oasis of relaxation. The presence of a private pool in each property adds a touch of luxury, allowing for refreshing dips on the hottest days. The spacious terraces are perfect for outdoor dining or simply relaxing while taking in the surroundings. Additionally, the solarium offers extra space for sunbathing or enjoying panoramic views of the area. The proximity to the sea, just 250 meters away, allows for coastal walks and water activities.INDOOR AREASThe interior of these properties in Orihuela is designed with a focus on comfort

and functionality. The homes offer options of 2, 3, or 4 bedrooms, and an equivalent number of bathrooms, ensuring ample space for families of different sizes. Each property is equipped with air conditioning, ensuring a pleasant environment throughout the year. Built-in wardrobes provide efficient storage, while electric blinds add a touch of modernity and convenience. The properties come fully furnished, including high-quality appliances, making moving in and starting a new life easier. The video intercom ensures an additional level of security and peace of mind for residents.COMMON AREASThe common areas of this residential complex in Orihuela include landscaped areas that complement the natural surroundings and offer spaces for recreation and relaxation. These green areas are designed to provide a serene and pleasant environment, ideal for strolling or enjoying nature without leaving the complex.

Features

- Community garden
- Private garage: 2
- School
- Golf
- Built-in cabinets
- Near sea
- Solarium
- Air conditioner
- Hospital
- Kitchen: furnished+appliances
- Green areas
- Floor: 3

Interested? We'd love to hear from you.
Quote ref **HH-31893**.
Email: info@myspanishhomefromhome.com
Phone: +447799344025
WhatsApp: +447799344025
See all 17 photos online: scan the code.