**My Spanish Home from Home**
info@myspanishhomefromhome.com · +447799344025

Ref STS-30751

# 4 bed villa in Algorfa

Campo de Golf - Algorfa, Algorfa, Alicante

**€780,000**



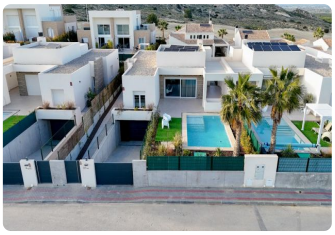







| Bedrooms | Bathrooms | Built | Plot | Pool | Type |
|---|---|---|---|---|---|
| 4 | 4 | 362 m² | 480 m² | Yes | Resale |

## About this home

Live luxury in this villa with private pool at La Finca Golf Resort, AlgorfaDiscover this elegant modern villa located in the exclusive Mar Egeo Residential, within the prestigious La Finca Golf Resort in Algorfa, an ideal setting for those seeking tranquility, comfort, and a premium lifestyle.Thanks to its south-facing orientation, the property enjoys excellent natural light throughout the day, creating warm, spacious, and welcoming interiors. Its contemporary design offers a functional open-plan layout, perfect for family living and leisure.Property features362 m² built on a 480 m² plot4 bedrooms and 4 bathroomsModern open-plan kitchen31 m² terracePrivate pool and garageSold fully furnished and equippedLocated within La Finca Golf Resort, the property provides access to an 18-hole golf course, Club House, restaurants, a 5 hotel with spa and gym, sports facilities, green areas, and nearby services such as supermarkets, bars, and pharmacies.It is also just 52 km from Alicante-Elche Airport and close to the beaches of the Costa Blanca. Price €780,000 Request information and schedule your visit

## Features

- Community garden
- Terrace size: 30
- Furnished
- Seminuevo
- Antiquity: 2024
- Terrace
- Garage
- Kitchen american
- Views: Urbanización

**Interested? We'd love to hear from you.**

Quote ref **STS-30751**.

Email: info@myspanishhomefromhome.com
Phone: +447799344025
WhatsApp: +447799344025

See all 40 photos online: scan the code.